



TAICHUNG

TMRT Travel

Vibrant city

English

Food Tour

DAY 1 The Taste of Local

START ➤ Sihwei Elementary School 5min → Yide Mansion 2min → Jishan Gatehouse 5min → Sihwei Elementary School
→ Wenxin Zhongqing Shuinan Market Lunch: Tianjin Rd. Clothing Outlet of Taichung 525 → Taichung Central Park
4min → Feng Chia Night Market

DAY 2 Luxurious Food Delight

START ➤ Taichung City Hall 7min → Maple Garden 3min → National Taichung Theater →
Lunch: MICHELIN restaurants near by Taichung City Hall → Feng-le Park Fengle Sculpture Park 10min →
MICHELIN restaurants in Art Museum Parkway → Zhongxi Market



Yide Mansion

The Mansion integrates a traditional red-brick courtyard house, a Japanese-style building and a two-story Baroque Western house. Shin Yuan Taiwanese Cuisine, a MICHELIN Bib Gourmand restaurant, serves new Taiwanese dishes, coffee, and snacks.
09:00-18:00, closed on Tuesdays
No. 1, Ln. 14, Wenchang E. 11th St., Beitun Dist., Taichung City
(04)2233-1165

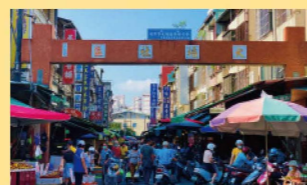

Shuinan Market

A traditional market offering a wide range of delicacies and street foods such as Dongshan duck head and Nameless fried noodles, which attract many foodies.
Ln. 189, Sec. 2, Zhongqing Rd., Xitun Dist., Taichung City

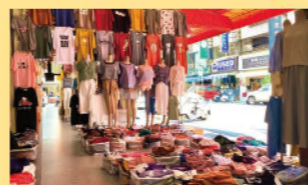

Tianjin Rd. Clothing Outlet of Taichung

It mainly offers wholesale commodities, from clothing accessories to bags and shoes. The new year market during the Lunar New Year season is a limited time event that locals cannot miss.
Sec. 2, Tianjin Rd., North Dist., Taichung City
(04)2291-3501



Taichung Central Park

Combining the three principles of intelligence, low carbon, and innovation, the Park has the Twelve Senses Interactive Facility that is unique in the world, presenting an urban oasis that is completely different from ordinary parks.
No. 138, Jingmao 9th Rd., Xitun Dist., Taichung City
(04)3706-2604



Feng Chia Night Market

Located at the side gate of Feng Chia University, it is known as the largest night market in Taiwan. Street snacks, such as Taiwanese sausage with sticky rice and takoyaki, are well-known far and wide. It is the birthplace of many creative street foods.
Wenhua Rd., Xitun Dist., Taichung City
(04)2451-5940



Art Museum Parkway

In addition to exotic restaurants, there are boutique apparel stores, and art galleries. The Zhongxin Market in the alley is like a mysterious art space. The parkway exudes a strong humanistic atmosphere and infinite charm.
Wuquan W. 4th St., West Dist., Taichung City
(04)2375-5482

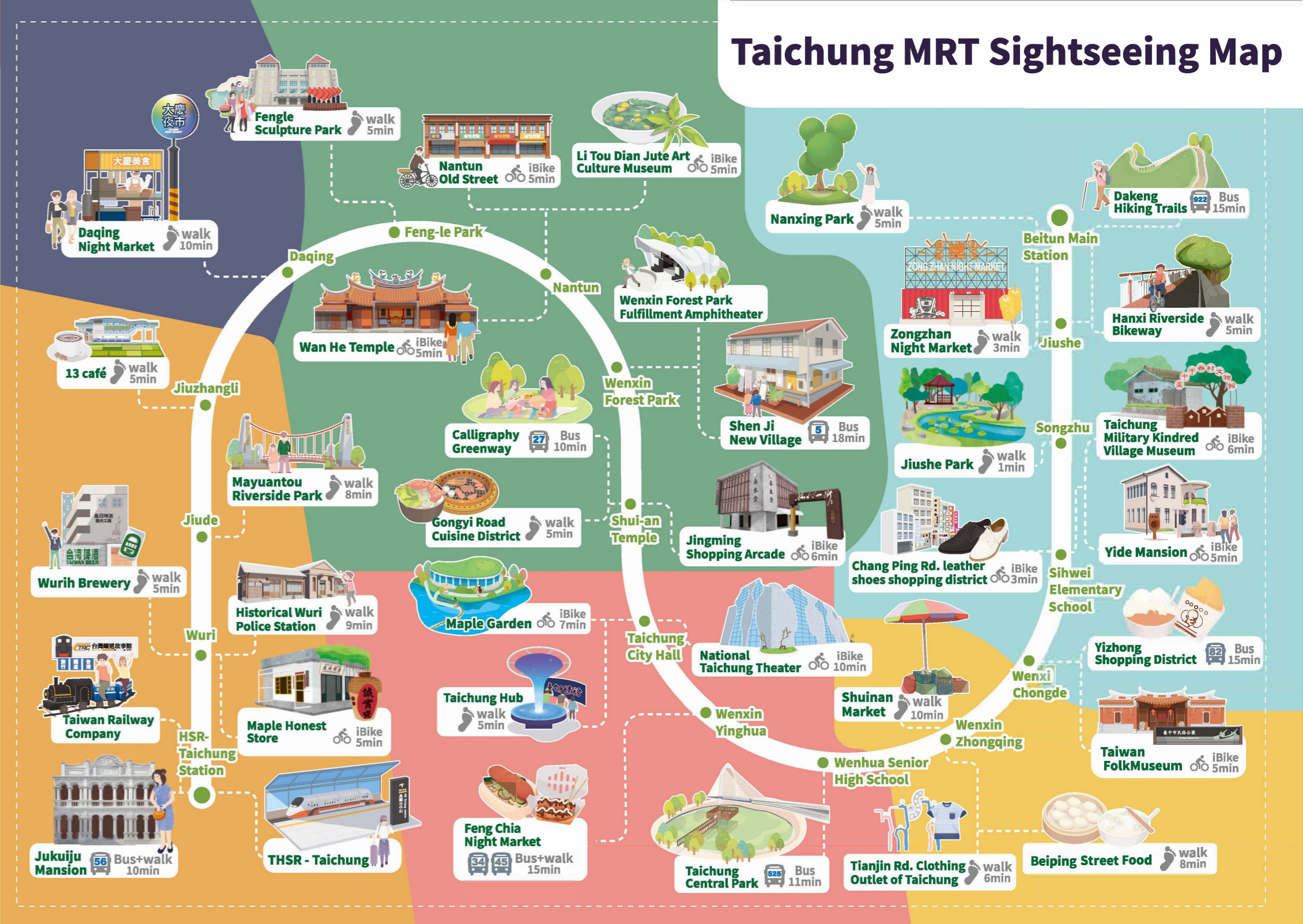

Taichung MRT Sightseeing Map



Culture Tour

DAY 1 Have An Artistic Day

START ➤ Taichung City Hall 6min → National Taichung Theater 6min → Nantun Old Street 56 →
National Taiwan Museum of Fine Arts Lunch: MICHELIN restaurants in Art Museum Parkway → Zhongxin Market
4min → Shen Ji New Village 1min → Fantastystory_Green Ray 2min → PARK2
Dinner: MICHELIN Restaurants in Gongyi Road Shopping District

- National Taichung Theater**
A popular spot for photography, designed by Japanese architect Toyo Ito, with the concept of "Sound Cave" and unique designs such as curved walls, holes, and tubes.
11:30-21:00, closed on Mondays
Closed at 22:00 on Fri. Sat., and National Holidays
No. 101, Section 2, Hui'ai Rd., Xitun District, Taichung City
(04)2251-1777
- National Taiwan Museum of Fine Arts**
It is a national-level art palace. The outdoor lawn and the ingenious large-scale sculpture form an interesting contrast. The museum gathers major domestic and overseas exhibitions. It is the best place for art traveling.
9:00-17:00, closed on Mondays
Closed at 18:00 on Sat. and Sun.
No. 2, Sec. 1, Wuquan W. Rd., West Dist., Taichung City
(04)2372-3552
- Zhongxin Market**
Hidden in the streets and alleys, the old market has been transformed into a performance venue for art workers. It is full of contrasting aesthetics between modernity and the retro, like a hidden secret place.
14:00-22:00 (The actual business hours are subject to each store)
No. 67, Sec. 1, Wuquan W. Rd., West Dist., Taichung City
- Shen Ji New Village**
The old dormitory complex that gave birth to countless new brands, the park is full of design dessert shops, cafes, style select shops and markets, and the nostalgic space is full of charm.
The business hours are subject to each store
No. 368, Minsheng Rd., West Dist., Taichung City
- Fantastystory_Green Ray**
A creative cluster built and transformed from the old dormitory of the Taiwan Water Corporation. It gathers various new brands and diverse food and artistic creations, and holds art and cultural performances from time to time.
11:00-23:00 (04)2305-0519
No. 2-26, Zhongxing 1st Ln., West Dist., Taichung City
- PARK2**
It is a sunken plaza which integrates outdoor and urban life style. It is also an atypical park form with garden, shops and artistic life.
The actual business hours are subject to each store
No. 534, Yingcai Rd., West Dist., Taichung City
(04)2305-0191

DAY 2 Historic Site Tour

START ➤ Nantun 5min → Wan He Temple → Nantun Old Street → Nantun →
Wuri Wurih Brewery 5min → Historical Wuri Police Station
Wuri → HSR Taichung Station → Green1 → Jukuiju Mansion

- Wan He Temple**
This majestic and beautiful historical site in the city exudes a strong cultural atmosphere. It held the "Surname Opera", which is a distinctive local tradition, for nearly two hundred years. It is an important folklore.
8:00-21:30 (04)2389-3285
No. 51, Sec. 1, Wanhe Rd., Nantun Dist., Taichung City
- Nantun Old Street**
The old street is dotted with old houses and shops, ranging from 50 to more than 200 years old. The street is full of old-fashioned charm. Taichung's unique summer dessert "Jute Soup" is also available to taste.
Sec. 2, Nantun Rd., Nantun Dist., Taichung City
- Wurih Brewery**
The development of Gold Medal Beer marks a new milestone in the evolution of Taiwan Beer. Freshly brewed beer is available for tasting at the product promotion center.
09:00-17:00. Holidays: till 18:00
No. 1, Guanghua St., Wuri Dist., Taichung City
(04)2338-1216#498
- Jukuiju Mansion**
The unique style of this building combined with three-section compound and Baroque architecture has become a hotspot for wedding shoots, Internet influencers, photographers, etc.
10:30-17:00, closed on Tuesdays.
Reservation required Sat./Sun. 10:00-18:00
No. 36, Ln. 405, Xuetian Rd., Wuri Dist., Taichung City
(Please enter and exit from Bianxing Lane, Xuetian Road.)
(04)2338-6139
- Historical Wuri Police Station**
It was the Japanese police office building during the Japanese occupation period. The wooden architecture showcases the characteristics in the period. It is now the office of Traffic Division of Wuri Precinct, Taichung City Police Department.
Visits are only for the outside of the building
No. 110, Sanmin St., Wuri Dist., Taichung City

Taichung Tourist Information

Travel Information

Transportation Information



Tourism Bureau, M.O.T.C.
24-Hour Toll-Free Travel Information Hotline
0800-011-765

Tourist Toll-Free Complaints line
0800-211-734

Free consultation hotline for foreigners living in Taiwan 1990

Tourist Service

Taichung Railway Station Visitor Information Center
2F, No. 1, Sec. 1, Taiwan Blvd., Central Dist., Taichung City
04-22212126

THSR Taichung Station Visitor Information Center
No. 18, Zhongguo 2nd Rd., Wuri Dist., Taichung City
04-36006646

Taichung International Airport Visitor Information Center
No. 168, Sec. 1, Zhonghang Rd., Shalu Dist., Taichung City
04-26155029

Shigang Visitor Center
No. 1, Shichang St., Heping Dist., Taichung City
04-25724511

Lishan Visitor Center
No. 91-2, Zhongzheng Rd., Heping Dist., Taichung City
04-25981331

Guguan Visitor Center (Guguan Museum)
No. 102, Sec. 1, Dongguan Rd., Heping Dist., Taichung City
04-25951496

Taichung Harbor Passenger Service Center
No. 9, Sec. 1, Central 2nd Rd., Wuji Dist., Taichung City
04-26642299

Gaomei Wetland Visitor Center
No. 8, Meiti St., Qingshui Dist., Taichung City
04-26115566

Taichung Central Park Visitor Center
No. 2966, Zhongke Rd., Xitun Dist., Taichung City
04-37048955

Travel Service Center, Taichung Office, Tourism Bureau, M.O.T.C.
No. 95, Gangcheng St., Nantun Dist., Taichung City
04-22540809

Taichung Aboriginal Integrated People Service Center (Nayang Beach)
No. 69, Ren'ai Rd., Daya Dist., Taichung City
04-25602710

Daan Coastal Tourist Center (Nayang Beach)
No. 1, Aly. 86, Beishan Rd., Da'an Dist., Taichung City
04-26868513

Dajia Tiezhen Mountain Visitor Center
No. 221, Chenggong Rd., Dajia Dist., Taichung City
04-26874543

Outdoor Tour

DAY 1 Casual Hiking

START ➤ Jiushe 922 → Dakeng Hiking Trails 2min → Dakeng MICHELIN restaurants
922 → Nanxing Park / Mickey Tree Jiushe → Wenxin Chongde Folklore Park Taiwan Folk Museum
→ 文心中站 Beiping Street Food

DAY 2 LOHAS Living

Wenxin Forest Park → Wenxin Forest Park → Feng-le Park Fengle Sculpture Park → Jiude
Mayuantou Riverside Park → Wuri Maple Honest Store



Dakeng Hiking Trails

It is the backyard of the locals in Taichung. There are twelve hiking trails, suitable for all ages. The wooden steps made of Acacia confusa and the color-changing vegetation set each other off during the seasons.
Ln. 383, Sec. 1, Dongshan Rd., Beitun Dist., Taichung City
(04)2527-4810

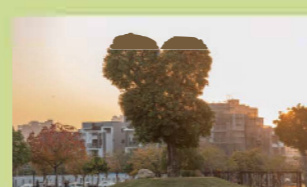

Nanxing Park / Mickey Tree

The famous "Mickey Tree" in the Park is a must-see attraction for social media check-ins. The Park is equipped with an ice skating rink, bicycle lanes and vast lawns, a good place for parents and children.
Junfu 19th Rd., Beitun Dist., Taichung City



Taiwan Folk Museum

It is the first folk park in Taiwan. The museum is a traditional southern Fujian-style building, displaying ancient furniture, folk artistry and skills, crafts and children's play. It is a place of entertainment and education.
10:00-17:00, Closed on Mondays.
No. 73, Sec. 2, Lushun Rd., Beitun Dist., Taichung City
(04)2245-1310

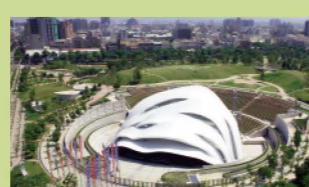

Wenxin Forest Park

The Fulfillment Amphitheater in the Park is an outdoor amphitheater for concerts and cultural activities. There is also a "Twelve Senses Game Experience Area" and an enormous sandpit, which are widely loved by parents and children.
No. 289, Sec. 1, Wenxin Rd., Nantun Dist., Taichung City



Fengle Sculpture Park

The first public sculpture park in Taiwan displays 52 sculptures, integrating art with nature. There is also a rare parkour practice area.
No. 331, Sec. 1, Wenxin S. 5th Rd., Nantun Dist., Taichung City
(04)3504-4259



Maple Honest Store

The store exhibits and sells environmentally-friendly products from the Maple Tree Community and Jute food products. Since there is no clerk in the store, customers could put money into the "Honest Jar" voluntarily.
7:00-19:00 (04)2479-1416
No. 2-1, Letian Ln., Nantun Dist., Taichung City

B

D

E

[illegible]